

Gijsbrecht Roijé

span

for alto recorder and organ

General

Written for Hester Groenleer and Matthias Havinga,
commissioned by Stichting het Orgelpark

Instrumentation

Ganassi alto recorder in g

Meantone organ

The work is written with the Van Straten organ in mind.

Tuning (meantone, $a_4=388$ Hz):

keys:

sound (with $a_4=440$ Hz):

8 32 15 22 5 29 11 35 18 1 25

The organ-part sounds some sort of major second below the notated pitch, depending on the specific tuning of every key (see table).

The alto recorder sounds a major second above the notated pitch

Performance

It is very important to perform this piece in silence.
Especially the sounds of spot-lights, heaters and other
buzzing machines should be eliminated.

duration \pm 15 minutes

alto recorder

warble - manipulate airstream at labium with right hand in order to get a soft rolling sound.

legatissimo - manipulate airstream at labium with right hand until the tone changes slowly to a higher octave

perform with extreme dynamics (special fingerings, blocking window, etc.)

e-flat plus 16 cents
(100 cents = equally tempered semitone)

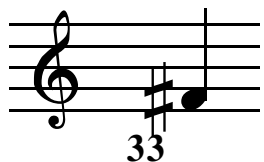

f-sharp minus 33 cents

This notation should be interpreted as starting point, not as target. Change where-ever you like.

Some important intervals: 702 cent = just perfect fifth,
386 cent = just major third, 969 cent = “natural” minor seventh

organ

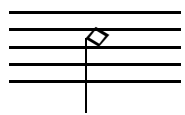

- depress the key only a little bit, just enough for a tiny amount of wind. Observe the very soft dynamics. Make all sound-changes extremely slow . Try to “give live” to the long notes, but almost imperceptible. To make things technically more sure you could insert small wedges under the key.

span

♩=54

rigido (non vibrato)

(gliss)

Ganassi alto recorder in g

Organ in Bb
II Doof
I Prinzipaal

1 29 3 49 5 6 32 53

f *mp* *mf*

5 8 3 22 39

mp *f* *p*

10 35 3 3

mp

14

mf *mp*

16 18

19

p *mp*

16 18

24

p *mp* *f*

22 24

40

p *f* *mf*

18 5 22 5

3 3 3 3

45

ff *mf < ff*

36 29 6

3 3

50

mf *mp* *mp*

5 22 15

3 3 3 3

54

mf *f* *mf* *f*

≡ *accelerando* ♩=192 ≡

56

ff

60

non legato

66

5/16 6/16 5/16 2/8 5/16 7/16

72

7/16 2/8 5/16 6/16 5/16

ff

77

5/16 6/16 5/16 2/8 5/16 7/16

Flz.

83

89

94

100

7/16 3/8 5/16 3/8 6/16

II I II

105

6/16 5/16 3/8 5/16 7/16 5/8 7/16

II I I II I

111

Flz.

7/16 5/16 7/16 3/8 5/16 7/16

ff

II I

117 Flz. Flz. Flz.

ff

122 Flz. Flz.

127

Flz. Flz.

132 *ff* *ff*

137

142

149

155

160

166

173

178

184

mf

(II)

191

mf

197

mf

202

209

216

222

ff

5

f

(I)

3

II

f

VI

227

f

233

f

(I)

240

246

252

260

mf f

(I)

265

mp

II misterioso

(del niente) pp

(I)

270

p

pp

(I)

warble

275

279

284

290

ord warble

p *pp*

(I)

295

warble

ppp

II

ppp

301

senza espressione

mp

I

I

305

warble

pp

309

ord

p

(I)

313

warble

legatissimo ord

pp

(manipulate labium)

ppp

ppp

II

318

non legato
mp
(II)
5
7
3
3
VI
VI

legatissimo ord

323

warble
p
pp
29
5
3
3
VI
VI

328

ppp
pp
p < f
29
11
3
5
5
VI
VI

331

mp

p

non legato
(II)

336

p

non legato

II

$\text{♩} = 144$

342

p

only slurred notes legato

349

sempre mf

355

361

368

374

381

387

395

400

423

mp *mp* *mf* *f*

429

mf *f* *mf*

434

mf *mp*

440

mf *f* *mf*

6/16

445

mp *mf* *f* *mp*

6/16

450

mp *f* *mf*

7/16

474

5/16

22 29 5 29 5 29

5/16

5/16

5/16

5/16

480

mp

f

mp

f mp mf

29 15 5 29 49 5 29 29 22 48

5/16

5/16

5/16

5/16

5/16

485

f

mf

f

mp

48 29 22 32 6 8 32 29 5 29 22 5 48 7 25

7/16

7/16

7/16

7/16

7/16

490

f mp *mf* *mp* *f*

496

ff *f* *> mp*

(follow recorder,
finish phrases exactly together)

500

du hu el lu ord

f *f*

504

f

5

511

mf

ff

mf

5

519

du el lu ord

f

mp

5

523

du el lu ord

mf *mf*

526

mp *mp*

533

du el lu du el lu ord

mp *f* *mf* *mp*

538

mf *mp*

544

du el lu ord

p

547

du el lu ord

p *mf* *p*

551

p

ppp

558

ff

563

warble

pp

